



STATE PARKS & RECREATION BRANCH
525 TRADE STREET SE
SALEM, OREGON 97310

**Statewide Inventory
of
Historic Sites and Buildings**

Umatilla County

**Oregon State Historic Preservation Office
Parks and Recreation Branch
Department of Transportation**

1976



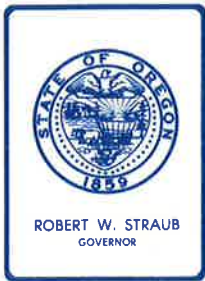

Department of Transportation
STATE HISTORIC PRESERVATION OFFICE
Parks and Recreation Branch
525 TRADE STREET S.E., SALEM, OREGON 97310

July 28, 1977

TO ALL LOCAL GOVERNMENTS, PLANNING BODIES AND PUBLIC LIBRARIES

Ladies and Gentlemen:

Enclosed herewith is a copy of the appropriate section of the Statewide Inventory of Historic Properties as expanded under special contract by Stephen Dow Beckham in 1976.

We hope and trust that the Inventory will assist you in the development of your comprehensive plans and other matters. It should be remembered that the Inventory is not complete in this form. It will be revised and enlarged continually. Moreover, archeological sites are not included for purposes of site protection. In many cases, properties which have been entered into the National Register of Historic Places are not included. We are including as an addendum a listing of properties in your area which were included in the Inventory prior to 1976.

If questions regarding the Inventory arise, please contact us at 378-5001.

Sincerely,

Paul B. Hartwig
Historic Preservation Coordinator

EWP:ko

Enc.

HISTORIC PRESERVATION FACT SHEET

OREGON STATE HISTORIC PRESERVATION OFFICE (SHPO):

Mr. David G. Talbot, State Parks Superintendent
State Historic Preservation Officer
Department of Transportation
Parks and Recreation Branch
525 Trade Street SE
Salem, OR 97310
503/378-6305

For operating questions, call Mr. Paul B. Hartwig (503/378-6118)

STATE ADVISORY COMMITTEE ON HISTORIC PRESERVATION (Advisory to SHPO):

Dr. Edwin Bingham
Dept. of History - U of O
Eugene, OR 97403
686-4802

Mr. Lewis L. McArthur
4154 SW Tualatin Ave.
Portland, OR 97201
288-5341

Prof. David L. Cole
Museum of Natural History
University of Oregon
Eugene, OR 97403
686-3034

Mr. George McMath, AIA
1030 SW Second Avenue
Portland, OR 97204
228-5154

Mr. Robertson Collins
PO Box 1309
Medford, OR 97501
664-3313

Mr. Thomas Vaughan, Director
Oregon Historical Society
1230 SW Park Avenue
Portland, OR 97205
222-1741

Prof. Philip Dole
Dept. of Architecture-U of O
School of Arch., Allied Arts
Eugene, OR 97403
686-3664

NATIONAL REGISTER OF HISTORIC PLACES:

The National Register of Historic Places is the official list of the nation's cultural resources worthy of preservation. It is maintained by the National Park Service under authority of the National Historic Preservation Act of 1966. The list contains districts, sites, archeological sites, buildings, structures and objects of national, state or local significance. National Historic Landmarks are automatically included. A cumulative listing of all National Register properties is published annually in the February issue of the Federal Register, the regular Congressional publication. Under certain circumstances, National Register properties are eligible for federal preservation assistance.

Dr. William J. Murtagh
Keeper of the National Register
US Department of the Interior
National Park Service
Washington, DC 20240

THE ADVISORY COUNCIL ON HISTORIC PRESERVATION:

In the National Historic Preservation Act of 1966, Congress established the Advisory Council on Historic Preservation to advise Congress and the President and to assist federal departments and agencies in discharging their historic preservation responsibilities under Section 106 of the Act.

Advisory Council on Historic Preservation
Suite 430, 1522 K Street NW
Washington, DC 20006

THE NATIONAL TRUST FOR HISTORIC PRESERVATION:

The National Trust for Historic Preservation is a national, non-profit organization chartered by Congress to encourage public participation in the preservation of sites, buildings and objects significant in American history and culture.

Chairman, Board of Trustees: Mr. Carlisle Humelsine
President, Colonial Williamsburg
Williamsburg, VA 23185

President: Mr. James Biddle
740-748 Jackson Place NW
Washington, DC 20006
202/638-5300

Director, Western Regional Office: Mr. John L. Frisbee III
802 Montgomery St.
San Francisco, CA 94133

OTHER ORGANIZATIONS:

American Association for State and Local History
1400 8th Avenue S.
Nashville, TN 37203
William Alderson, Director

Society of Architectural Historians
1700 Walnut Street
Philadelphia, PA 19103
Rosann Berry, Executive Secretary

Northern Pacific Coast Chapter
Society of Architectural Historians
Earl D. Layman, Preservation Officer
City of Seattle Office of Urban
Conservation, Arctic Building
Seattle, WA 98104

American Institute of Architects
Alfred M. Staehli, Preservation Officer
317 SE 62nd Avenue
Portland, OR 97215

The Victorian Society in America
The Athenaem
East Washington Square
Philadelphia, PA 19106
Joan Thill, Executive Director

Friends of Cast Iron Architecture
44 W. 9th Street
New York, NY 10011
Margot Gayle, Director

Portland Friends of Cast Iron Architecture
1030 SW Second Avenue
Portland, OR 97204

Association for Preservation Technology
Box CP 2487 -- Station D
Ottawa, Ontario
CANADA K1P 5W6

DEFINITIONS OF PRESERVATION TERMS AS USED BY THE NATIONAL PARK SERVICE:

Preservation is the process of sustaining the form and extent of a structure essentially as it now exists. Preservation aims at halting further deterioration and providing structural stability but does not contemplate significant rebuilding.

Restoration is the process of accurately recovering the form and details of a property as it appeared at a particular period of time by means of removal of later work and the replacement of missing original work.

Reconstruction is the process of reproducing by new construction the exact form and detail of a vanished structure, or part of it, as it appeared at a specific period of time. Reconstruction should be undertaken only when the property to be reconstructed is essential for understanding and interpreting the value of a historical district and sufficient historical documentation exists to insure an exact reproduction of the original.

Rehabilitation is the process of returning a property to a state of utility, through repair or alteration, which makes possible an efficient contemporary use. In rehabilitation, those portions of the property which are important in illustrating historic and cultural values are preserved or restored.

- - - - -

National Parks - Outstanding, relatively spacious land and water areas under federal ownership. They usually contain a diversity of scenic, scientific and other values and support a broad range of visitor-use programs.

National Monuments - Outstanding land and water areas, usually under federal ownership. They generally contain lesser acreage than National Parks and support a narrower range of visitor-use programs. Their purpose is to preserve resources of special scientific significance.

National Historic Sites - Properties of outstanding historical value to the nation as a whole. They may be under federal, state or local ownership. In the latter cases, the National Park Service acts in an advisory capacity.

National Memorials - Properties commemorating historic events and/or personages of exceptional significance to the nation. Usually they are under National Park Service jurisdiction, but ownership may be mixed.

National Historic Landmarks - Outstanding examples of the nation's historical and/or cultural patrimony. They are evaluated and recommended for designation by the Advisory Board on National Parks, Historic Sites, Buildings, and Monuments. Federal ownership is not implied. Ownership may be public or private, but owner must agree to maintain property in accord with accepted preservation precepts if he accepts designation. Landmark status offers higher priority in the distribution of grants-in-aid under the National Historic Preservation Act of 1966 and is acknowledged by a bronze plaque and a certificate from the Secretary of the Interior.

National Survey of Historic Sites and Buildings - Conducted by the National Park Service under authority of the Historic Sites Act of 1935 for purposes of identifying historic and prehistoric places of national significance. The Survey forms the basis of National Historic Landmark designations.

HABS - Historic American Buildings Survey - Initiated by the National Park Service in 1933 for purposes of assembling a national collection of detailed records of historically and architecturally significant buildings. Conducted in cooperation with the American Institute of Architects and the Library of Congress.

HAER - Historic American Engineering Record - Established by the National Park Service in 1969 for purposes of documenting historic engineering, industrial and technological works. Conducted in cooperation with the American Society of Civil Engineers and the Library of Congress.

NATIONAL PARK SERVICE LANDMARK DESIGNATIONS IN OREGON

NATIONAL HISTORIC SITES

McLoughlin House, Oregon City, Clackamas County

NATIONAL MEMORIALS

Fort Clatsop, Clatsop County

NATIONAL MONUMENTS

Oregon Caves, Josephine County

John Day Fossil Beds, Grant and Wheeler Counties

NATIONAL PARK

Crater Lake, Klamath County

NATIONAL NATURAL LANDMARKS

Crown Point, Multnomah County

Fort Rock State Monument, Lake County

Horse Ridge Natural Area, Deschutes County

Newberry Crater, Deschutes County

NATIONAL HISTORIC LANDMARKS

Deady Hall, Eugene, Lane County

Elmore (Samuel) Cannery, Astoria, Clatsop County

Fort Astoria, Astoria, Clatsop County

Fort Rock Cave, Lake County

Jacksonville Historic District, Jackson County

Lower Klamath National Wildlife Refuge, Klamath County (also in Siskiyou County, California)

Pioneer Courthouse, Portland, Multnomah County

Portland Skidmore/Old Town Historic District, Portland, Multnomah County

Villard Hall, Eugene, Lane County

PROPERTIES IN THE NATIONAL REGISTER OF HISTORIC PLACES

As of February 1, 1977 (see attached)

NOTICES

OREGON

oklahoma county

Edmond. **OLD NORTH TOWER, CENTRAL STATE COLLEGE**, 400 E. Hurd St., Central State College campus, (6-21-71)
 Jones vicinity. **"RINGING THE WILD HORSE" SITE**, (1-25-71)
 Oklahoma City. **CAPITOL-LINCOLN TERRACE HISTORIC DISTRICT**, Irregular pattern roughly bounded by 13th, 23rd, Lincoln Blvd. and Kelley Ave., (9-30-76)
 Oklahoma City. **CENTRAL HIGH SCHOOL**, 700 block of N. Robinson, (11-7-76)
 Oklahoma City. **COLCORD BUILDING**, Robinson and Sheridan, (11-7-76)
 Oklahoma City. **FAIRCHILD WINERY**, 1600 NE. 81st St., (3-13-75)
 Oklahoma City. **HARN HOUSE**, NE 17th and Stiles Sts., (4-13-73) g.
 Oklahoma City. **OKLAHOMA STATE CAPITOL**, 22nd St. and Lincoln Blvd., (10-8-76)
 Oklahoma City. **OVERHOLSER HOUSE**, 405 N.W. 15th St., (6-22-70)
 Oklahoma City. **POST OFFICE, COURTHOUSE, AND FEDERAL OFFICE BUILDING**, Robinson at 3rd St., (8-30-74)

okmulgee county

Beggs vicinity. **ISPARHECHER HOUSE AND GRAVE**, 4 mi. W of Beggs off OK 16, (7-12-76)
 Okmulgee. **CREEK NATIONAL CAPITOL**, (10-15-66) NHL.
 Okmulgee vicinity. **NUYAKA MISSION**, 9 mi. W of Okmulgee, (4-13-72)

osage county

Pawhuska. **CITY HALL (OSAGE COUNCIL HOUSE)**, Main and Grandview Ave., (1-1-76)
 Pawhuska. **OSAGE AGENCY**, Agency Hill, (5-17-74)

pawnee county

Pawnee. **PAWNEE INDIAN AGENCY**, E edge of Pawnee, (4-11-73)
 Pawnee vicinity. **BLUE HAWK PEAK RANCH**, W of Pawnee on U.S. 64, (10-10-75)

payne county

Stillwater. **OLD CENTRAL, OKLAHOMA STATE UNIVERSITY**, Oklahoma State University campus, (7-27-71)
 Yale. **THORPE, JIM, HOUSE**, 704 E. Boston St., (3-24-71)

pittsburg county

McAlester vicinity. **PERRYVILLE**, SW of McAlester on U.S. 69, (5-5-72)
 Pittsburg vicinity. **BLACKBURN'S STATION SITE**, 9 mi. SE of Pittsburg, (3-7-73)

pottawatomie county

Shawnee. **SANTA FE DEPOT**, Main St. and Minnesota Ave., (6-5-74)
 Shawnee. **ST. GREGORY'S ABBEY AND COLLEGE**, 1900 W. MacArthur Dr., (8-15-75)
 Shawnee vicinity. **SHAWNEE FRIENDS MISSION**, 2 mi. S of Shawnee, (3-7-73)

pushmataha county

Tuskahoma vicinity. **TUSKAHOMA (CHOCTAW COUNCIL HOUSE)**, 2 mi. N of Tuskahoma, (7-28-70)

roger mills county

Cheyenne vicinity. **WASHITA BATTLEFIELD**, NW of Cheyenne on U.S. 283, (10-15-66) NHL.

rogers county

Oologah vicinity. **ROGERS, WILL, BIRTHPLACE**, About 4 mi. NE of Oologah, (9-29-70)

seminole county

Seminole. **CRISSE, W. E., MANSION**, 612 Hwy. 9 East, (1-27-75)
 Seminole vicinity. **MEKASUKEY ACADEMY**, SW of Seminole, (3-28-74)

sequoyah county

Akins vicinity. **SEQUOYAH'S CABIN**, OK 101, in Sequoyah's Cabin State Park, (10-15-66) NHL.
 Marble City vicinity. **DWIGHT MISSION**, 3 mi. SW of Marble City, (3-20-73)
 Sallisaw vicinity. **PARRIS MOUND**, NE of Sallisaw, (1-31-76)

texas county

Hardesty vicinity. **OLD HARDESTY**, NE of Hardesty, (6-20-74)
 Optima vicinity. **STAMPER SITE**, 2.5 mi. S of Optima on the S bank of the North Canadian River, (10-15-66) NHL.

tulsa county

Tulsa. **CREEK COUNCIL TREE SITE**, 18th and Cheyenne Sts., (9-29-76)
 Tulsa. **MCBIRNEY, JAMES H., HOUSE**, 1414 S. Galveston, (11-13-76)
 Tulsa. **TULSA MUNICIPAL BUILDING**, 124 E. 4th St., (7-18-75)
 Tulsa. **WESTHOPE**, 3704 S. Birmingham St., (4-10-75)

wagoner county

Cowetah vicinity. **KOWETA MISSION SITE**, 1 mi. S of Cowetah off OK 58B, (6-19-73)
 Tullahassee. **TULLAHASSEE MISSION SITE**, NE of Tullahassee, (9-10-71)

washington county

Bartlesville. **NELLIE JOHNSTONE NO. 1**, Johnstone Park, (4-11-72)
 Bartlesville. **PHILLIPS, FRANK, HOUSE**, 1107 Cherokee Ave., (3-13-75) g.
 Bartlesville. **PRICE TOWER**, 6th St. and Dewey Ave., (9-13-74)
 Dewey. **DEWEY HOTEL**, Delaware and Don Tyler Ave., (4-4-75)

washita county

Carnegie vicinity. **CEDAR CREEK DISTRICT**, N of Carnegie off OK 58, (5-29-75)
 Colony vicinity. **MCLEMORE SITE**, 4 mi. SE of Colony on OK 69, (10-15-66) NHL.

woods county

Waynoka. **SANTE FE DEPOT AND READING ROOM**, Sante Fe Tracks, (6-20-74)

woodward county

Fort Supply. **FORT SUPPLY HISTORIC DISTRICT**, Western State Hospital grounds, (6-21-71)

OREGON

baker county

Sumpter. **SUMPTER VALLEY GOLD DREDGE**, SW of Sumpter near Cracker Creek, (10-26-71)

benton county

Corvallis. **CORVALLIS ARTS CENTER (EPISCOPAL CHURCH OF THE GOOD SAMARITAN)**, 700 S.W. Madison Ave., (9-10-71)
 Kings Valley vicinity. **FORT HOSKINS SITE**, SW of Kings Valley, (5-1-74) g.
 Philomath. **PHILOMATH COLLEGE**, Main St., (12-11-72)

Philomath vicinity. **KING, ISAAC, HOUSE AND BARN**, N of Philomath off OR 223, (10-29-75)

clackamas county

Brightwood vicinity. **ROCK CORRAL ON THE BARLOW ROAD**, W of Brightwood off U.S. 26 near Sandy River, (12-19-74)
 Carver vicinity. **BAKER, HORACE, LOG CABIN**, S of Carver off OR 224, (12-12-76)
 Government Camp vicinity. **TIMBERLINE LODGE**, 6 mi. N of Government Camp in Mount Hood National Forest, (11-12-73)
 Lake Oswego. **OREGON IRON COMPANY FURNACE**, George Rogers Park, (2-12-74)
 Molalla. **DIBBLE, HORACE L., HOUSE**, 616 S. Molalla Ave., (12-19-74) HABS.
 Molalla. **VONDER AHE, FRED, HOUSE AND SUMMER KITCHEN**, 625 Metzler Ave., (3-26-76)
 Molalla vicinity. **ROCK CREEK METHODIST CHURCH**, W of Molalla off OR 211, (10-29-75)

Oregon City. **BARCLAY, DR. FORBES, HOUSE**, 719 Center St., (11-5-74)

Oregon City. **McCARVER, MORTON MATTHEW, HOUSE**, 554 Warner-Parrot Rd., (1-21-74) HABS.

Oregon City. **MCLOUGHLIN HOUSE NATIONAL HISTORIC SITE**, McLoughlin Park, between 7th and 8th Sts., (10-15-66) HABS.

Oregon City. **ROSE FARM**, 534 Holmes Lane, (12-2-74) HABS.

Oregon City vicinity. **AINSWORTH, CAPT. JOHN C., HOUSE**, 19195 S. Leland Rd., (3-26-73)

Wemme vicinity. **OREGON TRAIL, BARLOW ROAD SEGMENT**, NW of Wemme, (11-20-74)

West Linn. **WILLAMETTE FALLS LOCKS**, W bank of Willamette River, (2-5-74)

clatsop county

Astoria. **ASTORIA COLUMN**; Coxcomb Hill, (5-2-74) g.

Astoria. **ELMORE, SAMUEL, CANNERY**, On the waterfront at the foot of Flavel St., (11-13-66) NHL.

Astoria. **FORT ASTORIA**, 15th and Exchange Sts., (10-15-66) NHL.

Astoria vicinity. **FORT CLATSOP NATIONAL MEMORIAL**, 4.5 mi. S of Astoria, (10-15-66)

Hammond. **FORT STEVENS**, Fort Stevens State Park, (9-22-71)

coos county

Bandon. **COQUILLE RIVER LIGHT**, Bullard's Beach State Park, (3-22-74)

Coos Bay. **MARSHFIELD SUN PRINTING PLANT**, 1049 N. Front St., (3-21-73) g.

curry county

Agness vicinity. **ROGUE RIVER RANCH**, E of Agness near confluence of Mule Creek and Rogue River, (12-29-75)

Douglas county

Glide vicinity. **SUSAN CREEK INDIAN MOUNDS SITE**, (11-20-74)

Roseburg. **FLOED, CREED, HOUSE (JOSEPH LANE HOUSE)**, 544 S.E. Douglas St., (12-31-74)

Roseburg. **WILLIS, JUDGE WILLIAM R., HOUSE**, 744 SE. Rose St., (6-5-75)

Yoncalla vicinity. **APPLEGATE, CHARLES, HOUSE**, NE of Yoncalla on Halo Trail, (3-17-75) HABS.

OREGON

NOTICES

- grant county*
Canyon City. **ST. THOMAS' EPISCOPAL CHURCH**, 135 Washington St., (11-21-74) g.
John Day. **KAM WAH CHUNG COMPANY BUILDING**, Canton St., John Day City Park, (3-20-73) g.
- harney county*
Burns vicinity. **FRENCH ROUND BARN**, Diamond Station, (9-10-71)
- hood river county*
Cascade Locks. **CASCADE LOCKS MARINE PARK**, On the Columbia River, (5-15-74) g.
Mt. Hood. **CLOUD CAP INN**, NE flank of Mt. Hood in Mt. Hood National Forest, (10-18-74)
- jackson county*
Eagle Point. **SNOWY BUTTE FLOUR MILL**, Off OR 62, (9-1-76)
Jacksonville. **JACKSONVILLE HISTORIC DISTRICT**, (4-11-72) NHL.
Jacksonville. **ORTH, JOHN, HOUSE**, Main and 3rd Sts., (4-11-72) g.
Rogue River vicinity. **BIRDSEYE, DAVID N., HOUSE**, U.S. 99, S of Rogue River, (5-1-74) HABS.
- josephine county*
Wolf Creek. **WOLF CREEK TAVERN**, About 22 mi. N of Grants Pass, (9-22-72) HABS; g.
Wolf Creek vicinity. **WHISKY CREEK CABIN**, 10 mi. W of Wolf Creek at Rogue River, (9-5-75)
- klamath county*
LOWER KLAMATH NATIONAL WILDLIFE REFUGE, Reference—see Siskiyou County, CA
Fort Klamath vicinity. **FORT KLAMATH SITE**, (10-7-71)
Klamath Falls. **BALDWIN HOTEL**, 31 Main St., (10-2-73)
- lake county*
ABERT LAKE PETROGLYPH SITE, (11-20-74)
GREASER PETROGLYPH SITE, (11-20-74)
Fort Rock vicinity. **FORT ROCK CAVE**, (10-15-66) NHL.
Plush vicinity. **STONE BRIDGE AND THE OREGON CENTRAL MILITARY WAGON ROAD**, The Narrows S of Flush, (11-8-74)
Silver Lake vicinity. **PICTURE ROCK PASS PETROGLYPHS SITE**, SE of Silver Lake, (8-28-75)
- lane county*
Cottage Grove. **FIRST PRESBYTERIAN CHURCH**, 216 S. 3rd St., (12-31-74)
Eugene. **DEADY HALL**, University of Oregon campus, (4-11-72) HABS.
Eugene. **SMEEDE HOTEL**, 767 Willamette St., (1-17-74)
Eugene. **VILLARD HALL**, University of Oregon, (4-11-72) HABS.
- lincoln county*
Newport. **OLD YAQUINA BAY LIGHTHOUSE**, Yaquina Bay State Park, (5-1-74)
Siletz. **SILETZ AGENCY SITE (GOVERNMENT HILL)**, Siletz—Logsdan Rd., (1-1-76)
- linn county*
Albany. **MONTEITH, THOMAS AND WALTER, HOUSE**, 518 W. 2nd Ave., (5-21-75) g.
Albany. **ST. MARY'S ROMAN CATHOLIC CHURCH**, 822 S. Ellsworth St., (6-5-75)
- Albany vicinity. **BABER, GRANVILLE H., HOUSE**, NE of Albany off U.S. 99, (10-29-75) HABS.
Brownsville. **MOYER, JOHN M., HOUSE**, 204 Main St., (1-21-74)
Stayton vicinity. **MT. PLEASANT PRESBYTERIAN CHURCH (CHRISTIAN CHURCH AT MOUNT PLEASANT)**, S of Stayton on Stayton-Jordan Rd., (1-24-74)
- malheur county*
Arock vicinity. **SHEEP RANCH FORTIFIED HOUSE**, W of Arock, (11-1-74)
Danner vicinity. **CHARBONNEAU, JEAN BAPTISTE, MEMORIAL AND INSKIP STATION RUINS**, (3-14-73)
Jordan Valley. **PELOTA FRONTON**, Bassett St. (U.S. 95), (5-19-72)
Vale. **OLD STONE HOUSE (STONE HOUSE HOTEL)**, 283 S. Main St., (5-19-72) g.
Vale vicinity. **OREGON TRAIL HISTORIC DISTRICT (LYTLE PASS AREA)**, 5 mi. SE of Vale at Lytle Blvd., (10-29-75)
- marion county*
Aurora. **AURORA COLONY HISTORIC DISTRICT**, (4-16-74)
Champoeg vicinity. **CASE, WILLIAM, HOUSE**, SE of Champoeg off Arbor Rd., (3-21-73)
Gervais vicinity. **BROWN, SAM, HOUSE**, E of Gervais, (11-5-74) HABS.
Hubbard vicinity. **STAUFFER, JOHN, HOUSE AND BARN**, NE of Hubbard, (5-1-74)
Jefferson. **CONSER, JACOB, HOUSE**, 114 Main St., (1-21-74) HABS.
Mount Angel. **ST. MARY'S ROMAN CATHOLIC CHURCH**, Off OR 214, (10-22-76)
Salem. **BOON BRICK STORE**, 888 Liberty St., NE., (11-20-75)
Salem. **BOON, JOHN D., HOUSE**, 260 12th St. NE., (1-17-75)
Salem. **BUSH, ASAH, HOUSE**, 600 Mission St., SE., (1-21-74)
Salem. **KAY, THOMAS, WOOLEN MILL**, 260 12th St. SE., (5-8-73) g.
Salem. **LEE, JASON, HOUSE**, 260 12th St. SE., (4-23-73)
Salem. **METHODIST MISSION PARSONAGE**, 260 12th St. NE., (12-31-74)
Salem. **PORT, DR. LUKE A., HOUSE (DEEPWOOD)**, 1116 Mission St., SE., (10-2-73) g.
Salem. **WALLER HALL, WILLAMETTE UNIVERSITY**, 900 State St., (11-20-75)
Silverton vicinity. **MCCORKLE, GEORGE F., HOUSE**, W of Silverton, (12-24-74) HABS.
West Stayton vicinity. **PLEASANT GROVE PRESBYTERIAN CHURCH**, NW of West Stayton, (8-7-74)
Woodburn. **SETTLEMIER, JESSE H., HOUSE**, 355 N. Settlemier Ave., (12-19-74)
- multnomah county*
Crown Point. **VISTA HOUSE**, Columbia River Scenic Hwy., (12-5-74)
Portland. **BISHOP'S HOUSE**, 219-223 S.W. Stark St., (10-18-74) g.
Portland. **COMMONWEALTH BUILDING**, 421 SW. 6th Ave., (3-30-76)
Portland. **FIRST CONGREGATIONAL CHURCH**, 1126 SW. Park St., (5-2-75)
Portland. **FIRST NATIONAL BANK (OREGON PIONEER SAVINGS LAND-MARK BUILDING)**, 401 S.W. 5th Ave., (10-15-74)
Portland. **FIRST PRESBYTERIAN CHURCH OF PORTLAND**, 1200 S.W. Alder St., (12-19-74)
- Portland. **KAMM, JACOB, HOUSE**, 1425 S.W. 20th Ave., (11-5-74)
Portland. **MARKS, MORRIS, HOUSE**, 1501 S.W. Harrison St., (12-30-75)
Portland. **OLD CHURCH (CALVARY PRESBYTERIAN CHURCH)**, 1422 S.W. 11th Ave., (3-29-72) g.
Portland. **PARAMOUNT THEATRE**, 1037 SW. Broadway, (4-22-76)
Portland. **PIONEER COURTHOUSE (U.S. COURTHOUSE AND CUSTOMHOUSE)**, 520 S.W. Morrison St., (3-20-73)
Portland. **PITTOCK MANSION**, 3229 N.W. Pittock Dr., (11-21-74)
Portland. **PORTLAND ART MUSEUM**, 1219 S.W. Park Ave., (12-31-74)
Portland. **PORTLAND CITY HALL**, 1220 S.W. 5th Ave., (11-21-74)
Portland. **PORTLAND YAMHILL HISTORIC DISTRICT**, Roughly bounded by Taylor, Morrison, 2nd Ave. (includes both sides), and Willamette River, (7-30-76)
Portland. **ST. JAMES LUTHERAN CHURCH**, 1315 SW. Park Ave., (5-21-75)
Portland. **ST. JOHN'S EPISCOPAL CHURCH**, Foot of S.E. Spokane St., (10-27-74)
Portland. **ST. PATRICK'S ROMAN CATHOLIC CHURCH AND RECTORY**, 1635 N.W. 19th Ave., (5-1-74)
Portland. **U.S. CUSTOMHOUSE**, 220 N.W. 8th Ave., (5-2-74)
Portland. **WATZEK, AUBREY R., HOUSE**, 1061 S.W. Skyline Blvd., (11-1-74)
Sauvie Island. **BYBEE-HOWELL HOUSE**, Off Sauvie Island Rd., (11-5-74) HABS.
- multnomah county*
Portland. **PORTLAND SKIDMORE/OLD TOWN HISTORIC DISTRICT**, Roughly bounded by Harbor Dr., Everett, 3rd, and Oak Sts., (12-6-75)
- polk county*
Salem. **BRUNK, HARRISON, HOUSE**, Brunk Corner and OR 22, (5-6-75)
Salem vicinity. **PHILLIPS, JOHN, HOUSE**, NW of Salem on Spring Valley Rd., (3-15-76)
Willamina vicinity. **FORT YAMHILL SITE**, (7-27-71) g.
Zena. **SPRING VALLEY PRESBYTERIAN CHURCH**, SE of McCoy, (5-15-74)
- sherman county*
Grass Valley vicinity. **MACK CANYON ARCHEOLOGICAL SITE**, 5-mi. NW of Grass Valley, (8-22-75)
- tillamook county*
Manzanita vicinity. **WENTZ, HARRY F., STUDIO/BUNGALOW**, N of Manzanita off U.S. 101, (4-22-76)
- umatilla county*
Weston. **SAILING, ISHAM, HOUSE**, Off OR 204, (1-1-76) g.
- union county*
Cove. **ASCENSION EPISCOPAL CHURCH AND RECTORY**, Church St., (12-3-74)
- wasco county*
The Dalles. **FORT DALLES SURGEON'S QUARTERS**, 15th and Garrison Sts., (9-10-71) g.
The Dalles. **ST. PETER'S ROMAN CATHOLIC CHURCH**, 3rd and Lincoln Sts., (6-20-74)
The Dalles vicinity. **FIVEMILE RAPIDS SITE**, (12-19-74)

PENNSYLVANIA

NOTICES

washington county

- Forest Grove. SMITH, ALVIN T., HOUSE, S. Elm St., (11-8-74) HABS.
 Forest Grove. TUALATIN ACADEMY (OLD COLLEGE HALL), Pacific University campus, (2-12-74) HABS.
 Hillsboro. OLD SCOTCH CHURCH, Scotch Church Rd., (11-5-74)
 Tualatin. SWEET, JOHN, HOUSE, 18815 S.W. Boones Ferry Rd., (11-8-74)
 West Union. WEST UNION BAPTIST CHURCH, W. Union Rd., (7-10-74) HABS.

yamhill county

- Dayton. SMITH, ANDREW, HOUSE, 306 5th St., (6-23-76)
 Dayton vicinity. COOK, AMOS, HOUSE, NW of Dayton on OR 233, (12-31-74) HABS.
 Dayton vicinity. FLETCHER, FRANCIS, HOUSE, W of Dayton off OR 18, (10-29-75) HABS.
 Dundee. HAGEY, LEVI, HOUSE, Off U.S. 99, (12-19-74) HABS.
 Newberg. MINTHORN, DR. HENRY J., HOUSE (HERBERT HOOVER HOUSE), 115 S. River St., (10-29-75)

PENNSYLVANIA

adams county

- Fairfield. FAIRFIELD INN, Main St., (4-2-73) HABS.
 Gettysburg. ADAMS COUNTY COURTHOUSE, Baltimore and W. Middle Sts., (10-1-74)
 Gettysburg. DOBBIN HOUSE, 89 Steinwehr Ave., (3-26-73)
 Gettysburg. GETTYSBURG NATIONAL MILITARY PARK, (10-15-66) HABS.
 Gettysburg. LUTHERAN THEOLOGICAL SEMINARY-OLD DORM, Seminary Ridge, Lutheran Theological Seminary campus, (5-3-74) HABS.
 Gettysburg. PENNSYLVANIA HALL, GETTYSBURG COLLEGE, Gettysburg College campus, (3-16-72) HABS.
 Gettysburg. SHEADS HOUSE, 331 Buford Ave., (12-8-76)
 Gettysburg and vicinity. GETTYSBURG BATTLEFIELD HISTORIC DISTRICT, Town of Gettysburg and its environs, (3-19-75)
 Gettysburg vicinity. EISENHOWER NATIONAL HISTORIC SITE, SW edge of Gettysburg National Military Park, (11-27-67)
 Hanover vicinity. CONEWAGO CHAPEL, 3 mi. NW of Hanover, (1-29-75)
 Hunterstown. GREAT CONEWAGO PRESBYTERIAN CHURCH, Church Rd., (12-27-74)
 New Oxford. JOHN'S BURNT MILL BRIDGE, SW of New Oxford, over South Branch of Conewago Creek, (12-16-74)

allegheny county

- Bethel vicinity. MILLER, JAMES, HOUSE, E of Bethel on Manse Dr., (1-17-75)
 Braddock. CARNEGIE FREE LIBRARY OF BRADDOCK, 419 Library St., (6-19-73)
 Churchill. BEULAH PRESBYTERIAN CHURCH, Beulah and McCready Rds., (11-3-75)
 Edgeworth. SHIELDS, DAVID, HOUSE (NEWINGTON), Shields Lane, (10-29-75)
 Heidelberg vicinity. NEVILLE HOUSE, S of Heidelberg on PA 50, (2-5-74) G.
 Natrona Heights vicinity. BURNER STONE HOUSE, NW of Natrona Heights on Burtner Rd., (1-13-72)
 Oakdale vicinity. WALKER-EWING LOG HOUSE, NE of Oakdale on Noblestown Rd., (1-30-76)

- Pittsburgh. ALLEGHENY COUNTY COURTHOUSE AND JAIL, 436 Grant St., (3-7-73) NHL; HABS.
 Pittsburgh. ALLEGHENY POST OFFICE (OLD NORTH POST OFFICE), Allegheny Center, (7-27-71) HABS; G.
 Pittsburgh. BUTLER STREET GATEHOUSE, 4734 Butler St., (7-30-74)
 Pittsburgh. BYERS-LYONS HOUSE, 901 Ridge Ave., (11-19-74)
 Pittsburgh. CARNEGIE FREE LIBRARY OF ALLEGHENY, Allegheny Center, (11-1-74)
 Pittsburgh. CATHEDRAL OF LEARNING, Forbes Ave. and Bigelow Blvd., (11-3-75)
 Pittsburgh. DOLLAR SAVINGS BANK, 4th Ave. and Smithfield St., (7-14-76)
 Pittsburgh. DUQUESNE INCLINE, 1220 Grandview Ave., (3-4-75)
 Pittsburgh. EMMANUEL EPISCOPAL CHURCH, North and Allegheny Aves., (5-3-74)
 Pittsburgh. EVERGREEN HAMLET, Evergreen Hamlet Rd., (9-17-74)
 Pittsburgh. FORKS OF THE OHIO, Point Park, (10-15-66) NHL.
 Pittsburgh. GARDNER-BAILEY HOUSE, 124 W. Swissvale Ave., (10-1-74)
 Pittsburgh. HEATHSIDE COTTAGE, 416 Catoma St., (12-30-74)
 Pittsburgh. HIGHLAND TOWERS APARTMENTS, 340 S. Highland Ave., (9-28-76)
 Pittsburgh. MAIN BUILDING, U.S. BUREAU OF MINES, 4800 Forbes Ave., (5-24-74)
 Pittsburgh. MANCHESTER HISTORIC DISTRICT, Irregular pattern contained with Faulsey, Chateau, Franklin, and Bidwell Sts., (9-18-75)
 Pittsburgh. MEXICAN WAR STREETS HISTORIC DISTRICT, Irregular pattern between Brighton and Arch Sts. and between O'Hern and West Park, (5-28-75)
 Pittsburgh. OLD HEIDELBERG APARTMENTS, Braddock Ave. at Waverly St., (5-4-76)
 Pittsburgh. PENNSYLVANIA RAILROAD STATION, 1101 Liberty Ave., (4-22-76)
 Pittsburgh. PHIPPS CONSERVATORY, Schenley Park, (11-13-76)
 Pittsburgh. PITTSBURGH & LAKE ERIE RAILROAD STATION, Smithfield St. at Carson St., (1-11-74) HABS.
 Pittsburgh. ROTUNDA OF THE PENNSYLVANIA RAILROAD STATION, 1100 Liberty Ave. at Grant St., (4-11-73) HABS.
 Pittsburgh. SHADYSIDE PRESBYTERIAN CHURCH, Amberson Ave. and Westminster Pl., (4-3-75)
 Pittsburgh. SINGER, JOHN F., HOUSE, 1318 Singer Pl., (11-13-74)
 Pittsburgh. SMITHFIELD STREET BRIDGE, Smithfield St. at the Monongahela River, (3-21-74) NHL.
 Pittsburgh. SNYDER, WILLIAM PENN, HOUSE, 852 Ridge Ave., (5-3-76)
 Pittsburgh. SOLDIERS AND SAILORS MEMORIAL HALL, 5th Ave. at Bigelow Blvd., (12-30-74)
 Pittsburgh. SOUTH SIDE MARKET BUILDING, 12th and Bingham Sts., (10-14-76)
 Pittsburgh. ST. JOHN BAPTIST'S UKRANIAN CATHOLIC CHURCH, 109 S. Carson St., (10-29-74)
 Pittsburgh. ST. STANISLAUS KOSTKA ROMAN CATHOLIC CHURCH, 21st and Smallman Sts., (9-14-72)
 Pittsburgh. UNION TRUST BUILDING, 435 Grant St., (1-21-74)
 Pittsburgh (Mount Washington). MONONGAHELA INCLINE, Grandview Ave. at Wyoming Ave., (6-25-74)

- Pittsburgh vicinity. FULTON LOG HOUSE, NW of Pittsburgh on Clifton-Bridgeville Rd off PA 65, (12-6-75)
 Springdale. CARSON, RACHEL, HOUSE, 613 Marion Ave., (10-22-76)

armstrong county

- Dayton. MARSHALL, THOMAS, HOUSE, State St., (4-22-76)

beaver county

- BEGINNING POINT OF THE U.S. PUBLIC LAND SURVEY, Reference—see Columbia County, OH
 Ambridge vicinity. OLD ECONOMY, NE of Pittsburgh on PA 65, (10-15-66) NHL.
 Beaver. FORT MCINTOSH SITE, River Rd., (4-24-75)
 Beaver. QUAY, MATTHEW S., HOUSE, (5-15-75) NHL.
 Darlington. GREERSBURG ACADEMY, Market St., (2-24-75)
 Freedom. VICARY, CAPT. WILLIAM, HOUSE, 1251 4th St., (11-8-74)
 Harmony. LEGIONVILLE, Between Duss Ave. and PA 65, (3-27-75)

bedford county

- Bedford. ESPY HOUSE, 123 Pitt St., (11-19-74)

berks county

- Bally vicinity. CHRISTMAN, PHILIP, HOUSE, 1 mi. SE of Bally at the Berks/Montgomery County line, (3-7-73)
 Birdsboro vicinity. BOONE, DANIEL, HOMESTEAD SITE AND BERTOLET CABIN, 2 mi. N of Birdsboro, (3-24-72)
 Centerport vicinity. BELLMAN'S UNION CHURCH, SW of Centerport off Rte. 726, (12-4-73)
 Douglassville. OLD SWEDE'S HOUSE, Old Philadelphia Pike, (1-21-74) HABS.
 Douglassville. WHITE HORSE TAVERN, 509 Old Philadelphia Pike, (4-21-75)
 Kutztown vicinity. HOTTENSTEIN MANSION, 2 mi. E of Kutztown on U.S. 222, (6-22-72)
 Lobachsville vicinity. KEIM HOMESTEAD, W of Lobachsville, (5-1-74) HABS.
 Morgantown vicinity. HOPEWELL VILLAGE NATIONAL HISTORIC SITE, 10 mi. NE of Morgantown off Pennsylvania Tpke., (10-15-66) HABS.
 Pleasant Valley. GRUBER WAGON WORKS, SE of Mount Pleasant on PA 183, (6-2-72) HAER.
 Reading. ASKEW BRIDGE, N. 6th St. near Woodward St., (3-1-73) HABS.
 Reading. PAGODA, Mount Penn, at jct. of Duryea Dr. and Skyline Blvd., (11-7-72) G.
 Reading. TRINITY LUTHERAN CHURCH, 6th and Washington Sts., (6-7-76)
 Topton vicinity. SALLY ANN FURNACE COMPLEX, SW of Topton, (8-17-76)
 Womelsdorf vicinity. WEISER, CONRAD, HOUSE, 2 mi. E of Womelsdorf, (10-15-66) NHL.
 Yellow House vicinity. FISHER, HENRY, HOUSE, About 1.25 mi. N of Yellow House on PA 662, (6-4-73)

blair county

- Altoona. BAKER MANSION, 3500 Baker Blvd., (6-5-75)
 Altoona. DUDLEY, CHARLES B., HOUSE, 802 Lexington Ave., (5-11-76) NHL.
 Altoona. MISHLER THEATRE, 1208 12th Ave., (4-11-73)
 Altoona vicinity. HORSESHOE CURVE, 5 mi. W of Altoona on PA 193, (11-13-66) NHL.

Staten Island, U.S. Coast Guard Base, St. George.

Saratoga County

Saratoga Springs, *Saratoga Springs Historic District.*

Saratoga Springs, *Yaddo House and Gardens, Saratoga Springs Historic District.*

Schuylerville, *Archaeological Site, Schuylerville Water Pollution Control Facility.*

Schoharie County

Breakabeen, *Breakabeen Historic District*, between village of North Blenheim and Breakabeen.

Staten Island

Tottenville, *Ward's Point, Oakwood Beach Project*

Suffolk County

Janesport vicinity, *East End Site.*

Janesport vicinity, *Hallock's Pond Site.*

New York, *Fire Island Light Station, U.S. Coast Guard Station.*

New York, *Little Gull Island Light Station*, off North Point of Orient Point, Long Island.

New York, *Plum Island Light Station*, off Orient Point, Long Island.

New York, *Race Rock Light Station*, S. of Fishers Island, 10 mi. N. of Orient Point.

Northville *Historic District*, houses along Sound Ave.

Ulster County

Kingston vicinity, *Esopus Meadows Light Station*, middle of Hudson River.

New York, *Rondout North Dike Light*, center of Hudson River at Jct. of Rondout Creek and Hudson River.

New York, *Saugerties Light Station*, Hudson River.

Washington County

Greenwich, *Palmer Mill (Old Mill)*, Mill St.

Westchester County

Port Washington vicinity, *Execution Rocks Light Station*, lower SW portion of Long Island Sound.

Yonkers, *Women's Institute Building.*

Yorktown, *Yorktown Railroad Station.*

NORTH CAROLINA

Alamance County

Burlington, *Clapp's Mill and Dam Site*. (also in Guilford County).

Burlington, *Faust Mill* (also in Guilford County).

Burlington, *Low House* (also in Guilford County).

Burlington, *Southern Railway Passenger Depot*, NE corner Main and Webb Sts.

Brunswick County

Southport, *Fort Johnston*, Moore St.

Caswell County

Archeological Sites *CS-13*, County Line Creek Watershed Project (also in Rockingham County).

Womack's Mill, in County Creek Watershed Project (also in Rockingham County).

Cleveland County

Archeological Resources in *Second Brood River Watershed Project* (also in Rutherford County).

Cumberland County

Fayetteville, *Veterans Administration Hospital Confederate Breastworks*, 23 Ramsey St.

Dare County

Buxton, *Cape Hatteras Light, Cape Hatteras National Seashore.*

Hyde County

Ocracoke, *Ocracoke Lighthouse.*

NORTH DAKOTA

Burleigh County

Bismarck, *Fort Lincoln Site.*

OHIO

Adams County

Wrightsville vicinity, *Grimes Site (33 AD 39)*, Killen Electric Generating Station.

Wrightsville vicinity, *Killen Bridge Site (33 AD 36)*, Killen Electric Generating Station.

Ashtabula County

Astabula, *West Fifth Street Bridge*, over Astabula River.

Clermont County

Neville vicinity, *Maynard House*, 2 mi. E of Neville off U.S. 52.

Crawford County

Calvary Reformed Church, *First United Methodist Church, Crestline Shunk Museum.*

Darke County

DAR-S.R.-571-0.00.

Montgomery County

Columbia Bridge Works.

Lower Cratts Road Bridge.

Pickaway County

Williamsport vicinity, *The Shack (Daughter, Harry, House)*, 5.5 mi. NW of Williamsport.

Richland County

Mansfield, *Ritter, William, House*, 181 S. Main.

Seneca County

Timn, *Old U.S. Post Office*, 215 S. Washington St.

Summit County

United Way Building, Perkins St.

Warren County

Corwin, *Shaffer Mound*, S of New Burlington Rd.

Harveysburg, *E. L. Anderlee Mound*, S of New Burlington Rd. in Caesar Creek Lake Project.

Wayne County

Wooster, *Thorne House*, 1576 Beall Ave.

OKLAHOMA

Atoka County

Estep Shelter, Lower Clear Boggy Watershed.

Graham Site, Lower Clear Boggy Watershed.

Comanche County

Fort Sill, *Blockhouse on Signal Mountain* off Mackenzie Hill Rd.

Fort Sill, *Camp Comanche Site*, E range on Cache Creek.

Fort Sill, *Chiefs Knoll, Post Cemetery*, N of Haskell County

Haskell County

Keota vicinity, *Otter Creek Archeological Site*, SW of Keota.

Kay County

Newkirk vicinity, *Bryson Archeological Site*, NE of Newkirk.

OREGON

Baker County

Baker vicinity, *Virtue Flat Mining District*, 10 mi. E of Baker off Hwy. 88.

Columbia County

Scappoose vicinity, *Portland and Southwestern Railroad Tunnel*, 13 mi. NW of Scappoose.

Coos County

Charleston, *Cape Arago Light Station.*

Curry County

Port Orford, *Cape Blanco Light Station.*

Douglas County

Winchester Bay, *Umpqua River Lighthouse.*

Gilliam County

Arlington vicinity, *Four Mile Canyon Area (Oregon Trail)*, 10 mi. SE of Arlington. Crum Gristmill, Ghost Camp Reservoir area. Old Wagon Road, Ghost Camp Reservoir area. Olex School, Ghost Camp Reservoir Area. Steel Truss Bridge, Ghost Camp Reservoir area.

Klamath County

Crater Lake National Park, *Crater Lake Lodge.*

Lane County

Roosevelt Beach, *Heceta Head Lighthouse.* Roosevelt Beach, *Heceta Head Light Station.*

Lincoln County

Agate Beach, *Yakuina Head Lighthouse.*

Tillamook County

Tillamook, *Cape Meares Lighthouse.*

Wasco County

Memaloose Island, River Mile 177.5 in Columbia River.

Wheeler County

Antone, *Antone Mining Town*, Barite 1901-1906.

PENNSYLVANIA

Adams County

Gettysburg, *Barlow's Knoll*, adjacent to Gettysburg National Military Park. *Kuhn's Forging Bridge*, spans Conewago Creek.

Allegheny County

Bruceton, *Experimental Mine*, U.S. Bureau of Mines, off Cochran Mill Rd. *McJunkin Site*, New Texas Rd.

Berks County

Mt. Pleasant, *Berger-Stout Log House*, near jct. of Church Rd. and Tulephocken Creek. Mt. Pleasant, *Conrad's Warehouse*, near jct. of Rte. 183 and Powder Mill Rd. Mt. Pleasant, *Heck-Stamm-Unger Farmstead*, Gruber Rd.

Mt. Pleasant, *Miller's House*, jct. of Rte. 183 and Powder Mill Rd.

Mt. Pleasant, *O'Bolds-Billman Hotel and Store*, Gruber Rd. and Rte. 183.

Mt. Pleasant, *Pleasant Valley Roller Mill*, Gruber Rd.

Mt. Pleasant, *Reber's Residence and Barn*, on Tulephocken Creek.

Mt. Pleasant, *Union Canal*, Blue Marsh Lake Project area.

Butler County

Butler, *Bonnie Brook Archeological Site.*

Chester County

Charlestown, *Nesspor House (Thomas Davis House)*, State Rd.

Charlestown, *Pickering Creek Ice Dam*, State Rd.

Lock Aerie.

Nature Center of Charlestown, State Rd. Charlestown township.

Cultural Resources In Oregon

To date, some 70% of the State of Oregon has been surveyed by historians to identify historic sites and buildings important to Oregon's past. At the same time, only some three percent of the state has been surveyed by archeologists. The results of these cultural resource surveys indicate that Oregon contains some 2,500 historic sites worthy of placement on the Statewide Inventory and perhaps some 120,000 archeological sites, for a density of about 1.3 cultural sites per square mile.

The large difference between numbers of historic and archeologic sites is merely a reflection of the fact that Indians have lived here for some 20,000 years while Euro-Americans have been in Oregon only about 173 years. The large gap between seventy percent and three percent in completeness of surveys is due to several factors: 1) archeological sites are "buried" to a greater degree and therefore more difficult to locate 2) historians have written records to utilize, often telling them where to look 3) the Indian societies were pre-literate and most of their oral traditions telling of old village site locations were never recorded by early settlers.

Since the year of 1906 the federal government has passed several laws and executive orders in order to try and preserve the cultural remains of both Indian and early Euro-American history. The government realized that the native cultures had been largely destroyed and their cultural remains were likewise disappearing under the shovel of "pot-hunters", the construction of towns, and the activities of road builders, loggers, miners and others.

Each archeologic site is like a book of which only one copy exists. Properly excavated and analyzed, a site can tell who lived there, when they lived there, how large the group was, what the people ate, the climate at the time, the type of social organization the group practiced, average life spans, religious practices and even some of the diseases they suffered from. If this site is destroyed, either through the purposeful digging of relic hunters or through the accidental activities of house, road, sewer line, water line, or other developers, then the book, which is public property has been burned.

Abiqua Trail, Marion, Clackamas, Morrow, Gilliam, Sherman and Wasco Counties,

Prehistory-Anthropology.

Umatilla

Bar M Ranch, Bingham Springs vicinity (T. 3 N., R. 37 E., N.E. $\frac{1}{4}$, Sec. 18), 1864,

Transportation and Communications, Architecture: Hewn Log Construction, Travel and

Umatilla

Battle Mountain, Pilot Rock vicinity, 1878, Military and Indian Affairs.

Umatilla

Cayuse Post Office, S16, T2N, R34E, 11 miles E. of Pendleton, N.D.

Oregon Trail.

Umatilla

Cold Springs Landing Site, Cold Springs Junction, Umatilla vicinity, 1811, Transportation &

Communication.

Umatilla

Commercial Building, Pendleton, 1883, Commerce and Industry, Architecture: Commercial.

Umatilla

Deadman Pass, S1, T1N, R34E, southeast of Pendleton, n.d. Oregon Trail;
Military and Indian Affairs.

Umatilla

Elephant Rock, Bingham Springs vicinity, Prehistory: Anthropology.

Umatilla

Emigrant Springs, S29, T1N, R35E, 3 miles northwest of Meacham, 1834 and later. Oregon Trail.

Umatilla

Episcopal Church of the Redeemer and Rectory, Pendleton, 1939, Architecture: Pioneer

Modern.

Umatilla

Farmhouse, Echo, ca. 1890, Agriculture, Architecture: Queen Anne.

Umatilla

Fort Henrietta, Echo vicinity, 1855, Military and Indian Affairs.

Umatilla

Frazer Road, Starkey vicinity to Ukiah, Union County, 1870, Transportation and

Communication

Umatilla

Hat Rock, Umatilla vicinity, 1805; Lewis and Clark, Prehistory: Geology.

Umatilla

Hotel Building, S.W. Corner of Main and Third Streets, Athena, 1880, Architecture: Vernacular

Umatilla

Hotel Stelmo, Pendleton, 1903, Commerce and Industry, Architecture: Commercial.

Umatilla

Hudson's Bay Company Farm Site, Umapine vicinity, 1821-56, Fur Trade,

Umatilla

I.O.O.F. Hall, Main and 4th Streets, Athena, 1904, Architecture: Commercial.

Umatilla

Jailhouse, Echo vicinity, Military and Political Affairs after 1864, Architecture:

Hewn Log Construction.

Umatilla

Masonic BUilding, Pendleton, 1887, Architectue: Renaissance Revival.

Umatilla

Meacham, 1847, Oregon Trail.

Murphy-Raley Building, Pendleton, ca. 1890, Commerce and Industry, Architecture:

Renaissance Revival.

Umatilla

The New York Store, Pendleton, 1897, Architecture: Commercial, Commerce and Industry.

Umatilla

Old School House, Umatilla, 1860, Education

Umatilla

Old Umatilla Agency/Fort Henrietta Sites, S16, T3N, R29E, Echo vicinity,
1851-1856. Oregon Trail; Military and Indian Affairs.

Umatilla

Oregon Trail, Malheur, Baker, Morrow, Gilliam, Sherman, Wasco, Clackamas, Multnomah,

^R
Hoodriver Counties, 1843-1857, Oregon Trail Migration.

Umatilla

Oregon Trail Monument, S9, T2N, R32E, Pendleton, 1906. Oregon Trail

Umatilla

Oregon-Wyoming Sheep Trail, Union, Baker and Malheur Counties, 1870s, Cattlemen's
Empire.

Umatilla

Pendleton, 1844, Transportation and Communication, Commerce and Industry, Oregon Trail.

Umatilla

Pilot Rock, Pilot Rock, Oregon Trail (Variation)

Umatilla

Pine Grove, 11 miles south of Pilot Rock on Birch Creek, n.d. Mining Frontier.

Umatilla

St. Andrews Mission, Pendleton vicinity, 1847, Military and Indian Affairs; Religious

Umatilla

Target Meadows, Toll Gate vicinity, 1856-67, Military and Indian Affairs.

Umatilla

Toll Gate Road (Walla Walla Trail), La Grande, Oregon to Walla Walla, Washington, Union,
Transportation and Communication, Explorations and Surveys.

Umatilla

Tutuilla Mission Church, Umatilla Indian Reservation, Pendleton vicinity, ca. 1890,

Architecture: Gothic; Military and Indian Affairs; Religious Movements.

Umatilla

Umatilla Indian Reservation, Pendleton vicinity, 1856, Military and Indian Affairs.

Umatilla

Umatilla Landing Site, Umatilla vicinity, 1862, Commerce and Industry, Transportation and
Communication.

Umatilla

Umatilla River Arch, S 18, T 5N, R 28E, Umatilla, U.S. 730, 1925.

Transportation.

Umatilla

Unknown Dead Monument, S3, T1S, R35E, Meacham, n.d. Oregon Trail

Umatilla

Walla Walla Trail (Umatilla Trail), Whitman Mission to Stanfield vicinity, Trans-
portation and Communication.

Umatilla

Weston Cemetary, Weston, 1865, Military and Indian Affairs after 1865, Agriculture.

Umatilla

Willow Springs Battle Site, Willow Springs, 1878; Military and Indian Affairs.



County Umatilla

Theme _____

Name
(Common) Arndt (Bert) House

(Historic) Somerville (Edward) House

Address 104 S.E. Fifth Street
Pendleton, Oregon

Present Owner Bert Arndt

(Address) 104 S.E. 5th, Pendleton, Ore.

Original Use Residence

Date of Construction _____

Physical description of property and statement of historical significance:

The Edward Somerville house is a two story, wood frame dwelling in the Queen Anne Style. This structure, which has a very irregular shape and roof pitch, is set on a stone foundation. The building has three, large, decorated, brick chimneys and basically a hip roof. A tower rises on the southwest corner of the west (front) elevation and has imbricated shingling on the upper part of the second story. The principal exterior material is shiplap siding. The front porch has a round bay on the northwest corner with a cone roof. Another porch is located on the northeast corner of the building. The windows are mostly one-over-one, double hung sash.

In 1902 Edward Somerville was a member of the Pendleton City Council. Gordon Macnab in his history of Umatilla County published in 1975 referred to Dr. E. J. Somerville who was residing in Pendleton in 1915.

Continue back if necessary

Recorded by Stephen Dow Beckham Date 13 Aug 1976 Sources Consulted:

For Oregon State Historic Preservation Office Parsons, William & W. S. Shiach. An Illustrated History of Umatilla County and of Morrow County
Please enclose map Township 3 ^(N) S Range 32 ^(E) W Section 2 Spokane, Wash.: W. H. Lever Publisher, 1902, p. 177.

(over)

State Historic Preservation Office
Oregon State Parks, Salem, 97310

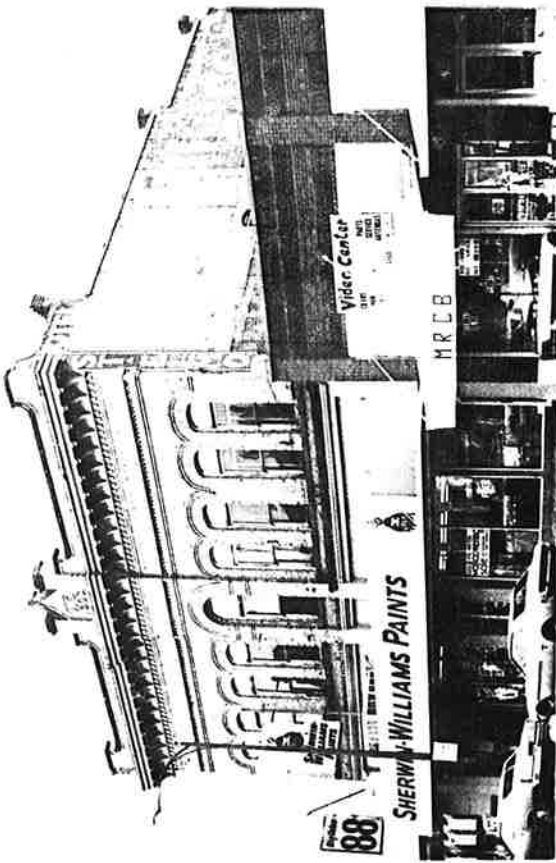

County Umatilla

Theme _____

Name
(Common) Big Value 88¢ Store

(Historic) St. Elmo Hotel

Address 421 South Main Street
Pendleton, Oregon

Present Owner _____

(Address) _____

Original Use Commercial

Date of Construction 1903

Physical description of property and statement of historical significance:

This two, story brick building was, at one time, known as the St. Elmo Hotel. It presently houses the 88¢ Store and the Sherwin-Williams Paint Company. The building stands on the east side of South Main Street and faces west. The structure, which has a buff brick exterior facing the street, has one central window bay flanked by four matching window bays on the north and south on the second story. Each window bay contains a one-over-one, double hung sash window. The facade at the roof level has a projecting shelf supported by brackets and bears the inscription "A.D. 1903." The first floor of the front elevation has been altered.

Continue back if necessary

Recorded by Stephen Dow Beckham Date 11 Aug. 1976 Sources Consulted:

For Oregon State Historic Preservation Office

Please enclose map Township 3 Range 32 W Section 11

County Umatilla

Theme _____

Name
(Common) Blacksmith Tavern & Restaurant

(Historic) Taylor (T.B.) and Brock
Hardware Store

Address 221 South Main (see below)

Pendleton, Oregon

Present Owner Art Evans

(Address) Pendleton, Oregon

Original Use Hardware Store

Date of Construction _____

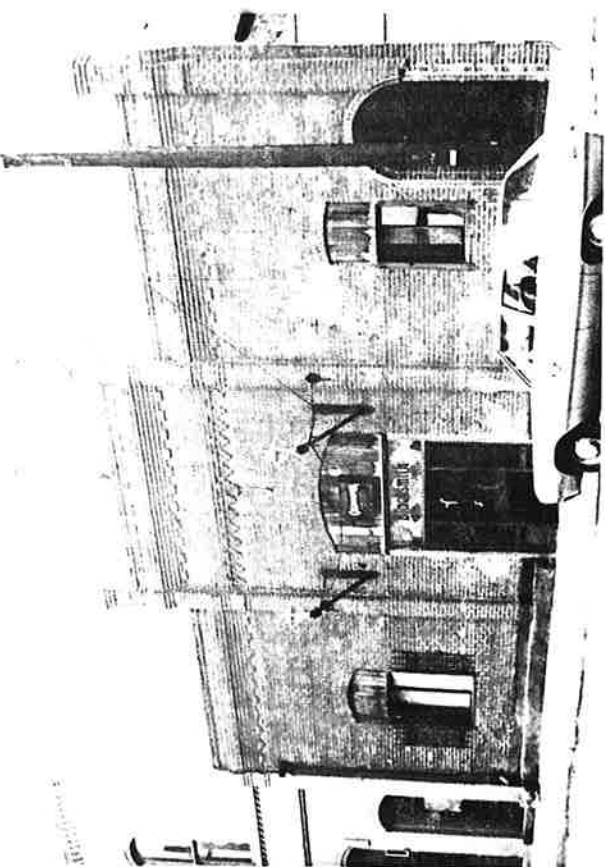

statement of historical significance:

The former T.B. Taylor and Brock Hardware Store is a block-long brick building of one story that faces 221 South Main as well as Southwest First. The photograph attached is of the west (rear) elevation of the building on Southwest First. This section of the structure is presently the Blacksmith Tavern and Restaurant. The remainder of the building contains six or seven executive offices and a wine and gift shop.

This building has three bays on its west elevation. The center entry bay is now flanked by two, new iron lanterns. The window bays to the north and south are partially filled-in. Original iron bar shutters remain on the bay to the north. A new arch, doorway has been cut on the south side of this elevation to create a walkway along the south side of the building which opens into offices and leads through the block to South Main Street. A center facade rises above the entry bay and is flanked by chimneys.

This building has been significantly altered. The Taylor and Brock safe remains in the old office.

Continue back if necessary

Recorded by Stephen Dow Beckham Date 10 Aug 1976 Sources Consulted:

For Oregon State Historic Preservation Office Evans, Mrs. Art. Interview with Stephen Dow Beckham, 23 July 1976, Pendleton, Ore.

Please enclose map Township 3 Range 32 W Section 10

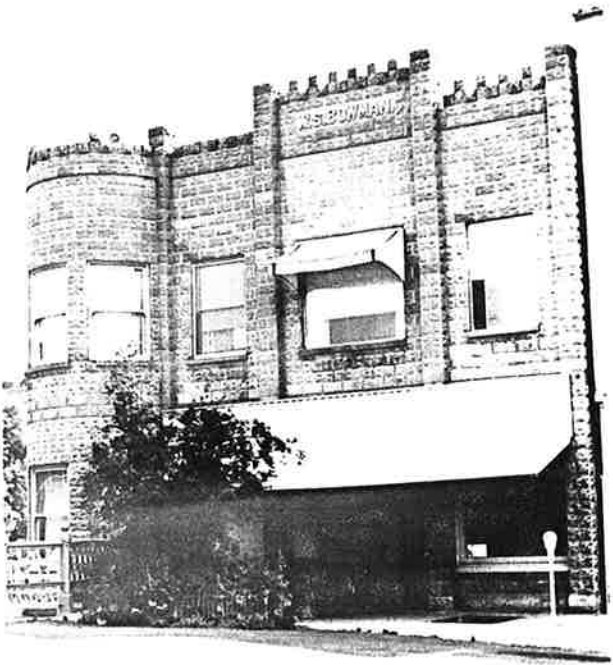

County Umatilla

Theme _____

Name
(Common) Bowman (W.S.) Building

(Historic) (same)

Address S. Main at Umatilla River
Pendleton, Oregon

Present Owner _____

(Address) _____

Original Use Commercial; Residence

Date of Construction _____

Statement of historical significance:

The W. S. Bowman Building is a two story, stone building with vague "castle-like" styling which stands on the east side of South Main Street on the south bank of the Umatilla River. This building is constructed of dressed stones and has a two story, round bay on its northwest corner. The windows are one-over-one, double hung sash. A "fort-like" stone facade is located at the roof level and bears the inscription "W.S. Bowman" on its west (front) elevation. The structure has an office on its first floor as well as apartments.

Walter S. Bowman, turn-of-the-century photographer in Umatilla County, was born in Umatilla County on February 8, 1865. He was a son of Henry and Elizabeth (Owens) Bowman. Henry Bowman emigrated overland to Oregon in 1860 and settled in Umatilla County where he died in 1892. In 1887 Walter S. Bowman became a photographer, working initially for T. C. Ward. In 1890 Bowman bought out Ward and commenced operating his own gallery. Bowman married on November 24, 1896, to Elizabeth M. Carroll.

Continue back if necessary

Recorded by Stephen Dow Beckham Date 11 Aug. 1976 Sources Consulted:

For Oregon State Historic Preservation Office "Walter S. Bowman." Gaston, Joseph. Centennial History of Oregon. Chicago: S.J. Clarke Publishing Co., 1912, vol. 2, 361-62.
Please enclose map Township 3 ^(N) Range 32 ^(E) W Section 10

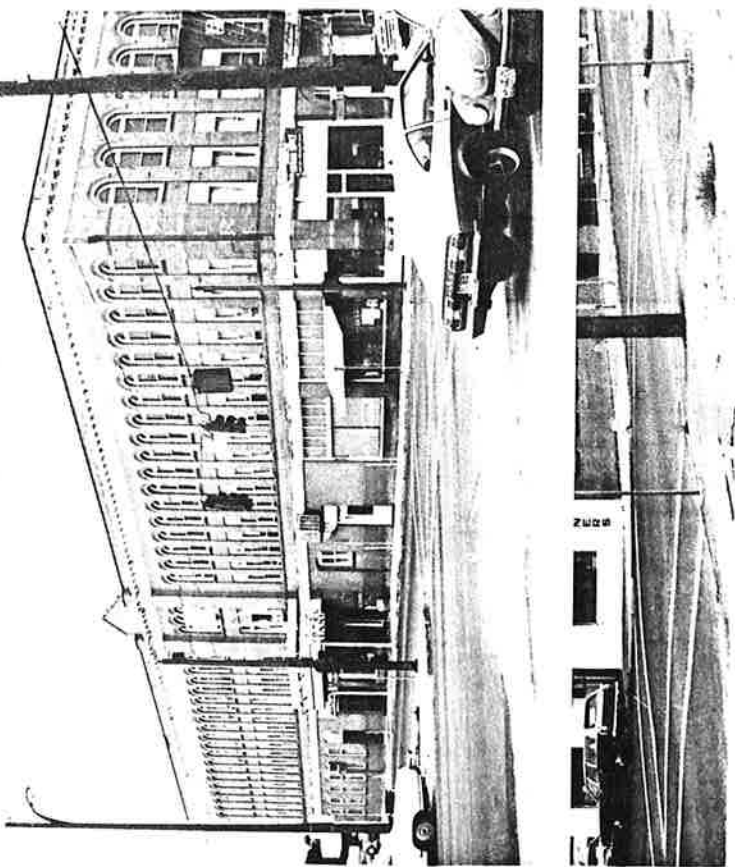

County Umatilla

Theme _____

Name
(Common) Bowman Hotel

(Historic) (same)

Address 17 S.W. Frazer
Pendleton, Oregon

Present Owner _____

(Address) _____

Original Use Hotel

Date of Construction 1903

historical significance:

The Bowman Hotel is a three story, brick building, which reaches for one block along Frazer Street between Southwest First and Southwest Main in Pendleton, Oregon. This large and very balanced appearing building overlooks the railroad yards to the south and is adjacent to the railroad depot. The structure has its main entry on the center of the south elevation. The entry has decorative, roughly dressed, stone blocks set in the brick pilasters on either side of the entry bay. The small, projecting shelf or facade at the roof level is supported by brackets. This facade is made of metal. The fenestration is regular: one-over-one, double hung sash windows set with transom panes in eighteen bays on either side of the entry on the second and third stories. The building contains several commercial areas on the first story.

The Bowman Hotel now is used primarily by transients and for apartments for the elderly. The commercial areas include a Dry Cleaners and an Outdoor Supply Store.

The Bowman Hotel was erected in 1903 at a cost of \$25-30,000 (according to the East Oregonian) by Purl Bowman, a Umatilla County farmer. Later Hugh Bowman, a son of Purl Bowman, stated that the hotel was built by Henry Bowman, Purl's brother. Purl Bowman managed this hotel as did his son, Hugh Bowman.

Continue back if necessary

Recorded by Stephen Dow Beckham Date 11 Aug. 1976 Sources Consulted:
Macnab, Gordon. A Century of News and People in the East Oregonian, 1875-1875. Pendleton, Ore.: East Oregonian Publishing Co., 1975, p. 123.
For Oregon State Historic Preservation Office
Please enclose map Township 3 Range 32 W Section 11